

Date: December 10, 2022

**Karnes City Auction, LLC.**  
P.O. Box 336 / 1918 Hwy 80 N.  
Karnes City, TX 78118

Total Head of Cattle: 1067  
Total Head of Sheep & Goats: 150

**Packer Cows & Bulls:**

	<u>Avg.</u>	<u>High</u>
#1.....	\$61.00	to \$72.00
#2.....	\$38.00	to \$52.00
Bulls.....	\$90.00	to \$89.00

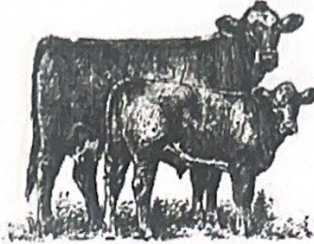

**Stocker Cows:**

Bred Cows.....\$750 to \$1,975

Pairs.....\$1,100 to \$1,600

<u>Steers:</u>	<u>Avg.</u>	<u>High</u>
200 to 300 lbs.....	\$1.45	to \$2.20
300 to 400 lbs.....	\$1.49	to \$2.01
400 to 500 lbs.....	\$1.52	to \$1.87
500 to 600 lbs.....	\$1.44	to \$1.80
600 to 700 lbs.....	\$1.41	to \$1.57
700 + .....	\$1.21	to \$1.42

<u>Heifers:</u>	<u>Avg.</u>	<u>High</u>
200 to 300 lbs.....	\$1.36	to \$1.75
300 to 400 lbs.....	\$1.31	to \$1.76
400 to 500 lbs.....	\$1.45	to \$2.02
500 to 600 lbs.....	\$1.34	to \$1.70
600 to 700 lbs.....	\$1.30	to \$1.80
700 + .....	\$1.10	to \$1.25

*\*Some plainer and hard to place lower grade calves fall below these figures.\**

This week's market we saw some slight change in feeder steer and heifer prices. Due to the abundance of cattle coming to market it has affected how aggressive the buyers are. They start to pick through for quality over quantity. As weather patterns change cattle health also has taken a toll on the market. I would say the market was steady to a few dollars lower than last week. Packer market has softened some due to the number of cows coming to market. Packer Bulls were steady as we didn't have any high yielding bulls this week.

**Goats & Other:**

	<u>Avg.</u>	<u>High</u>
Kid Goats (25-50lbs).....	\$120.00	to \$140.00 per head
Kid Goats (50-100lbs)....	\$190.00	to \$250.00 per head
Nannies (stocker).....	\$170	to \$225.00 per head
Billies.....	\$200.00	to \$525.00 per head
Sheep.....	\$100.00	to \$140.00 per head
Lambs.....	\$150.00	to \$160.00 per head
Rams.....	\$150.00	to \$300.00 per head

Joshua Garcia  
361-648-4578

Office Phone  
830-780-3382