

February 3, 2024

Sellers: 89

Buyers: 43

**Karnes City Auction, LLC.**

P.O. Box 336 / 1918 Hwy 80 N.

Karnes City, TX 78118

Total Head of Cattle: 554

Total Head of Sheep & Goats: 122

**Packer Cows & Bulls:**

|            | <u>Low.</u> | <u>High</u> |
|------------|-------------|-------------|
| #1.....    | \$93.00     | to \$109.00 |
| #2.....    | \$68.00     | to \$92.00  |
| Bulls..... | \$97.00     | to \$120.00 |

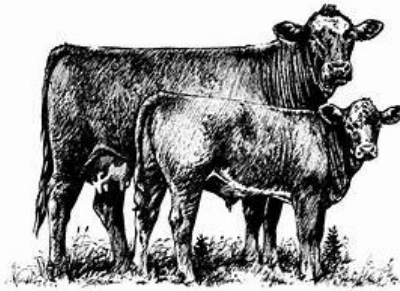

**“Best of the Best”**

Replacement Bull and Female sale

March 23, 2024

Call to Consign 361-649-4578

Deadline to consign February 23rd

**Stocker Cows:**

Bred Cows.....\$600 to \$1650

Pairs.....\$1525 to \$2500

| <u>Steers:</u>      | <u>Avg.</u> | <u>High</u> |
|---------------------|-------------|-------------|
| 200 to 300 lbs..... | \$3.04      | to \$3.85   |
| 300 to 400 lbs..... | \$3.00      | to \$3.80   |
| 400 to 500 lbs..... | \$2.89      | to \$3.45   |
| 500 to 600 lbs..... | \$2.60      | to \$3.09   |
| 600 to 700 lbs..... | \$2.35      | to \$2.72   |
| 700 + .....         | \$2.00      | to \$2.32   |

| <u>Heifers:</u>     | <u>Avg.</u> | <u>High</u> |
|---------------------|-------------|-------------|
| 200 to 300 lbs..... | \$2.70      | to \$3.50   |
| 300 to 400 lbs..... | \$2.53      | to \$3.40   |
| 400 to 500 lbs..... | \$2.48      | to \$3.25   |
| 500 to 600 lbs..... | \$2.44      | to \$2.60   |
| 600 to 700 lbs..... | \$2.17      | to \$2.33   |
| 700 + .....         | \$2.01      | to \$2.15   |

*\*Some plainer and hard to place lower grade calves fall below these figures. \**

Great way to start February. Feeder steers and heifers sold incredibly well across the board. The market was steady to very active. Calling this week’s market \$5 to upwards of \$20 cwt higher than the previous week.

Grazing cattle seem to have a lot of attention due to the cost of gain being cheaper and the abundance of rain we have received across the country. Buyers seem to still be giving a premium for front end cattle that are worked and have quality. Packer cows and bulls sold steady to active as well.

**Goats & Other: Avg. High**

|                           |          |                      |
|---------------------------|----------|----------------------|
| Kid Goats (25-50lbs)..... | \$60.00  | to \$170.00 per head |
| Kid Goats (50-100lbs).... | \$80.00  | to \$190.00 per head |
| Nannies (stocker).....    | \$140.00 | to \$205.00 per head |
| Billies.....              | \$160.00 | to \$260.00 per head |
| Sheep.....                | \$100.00 | to \$225.00 per head |
| Lambs.....                | \$75.00  | to \$125.00 per head |
| Rams.....                 | \$165.00 | to \$230.00 per head |
| Weathers .....            | \$175.00 | to \$260.00 per head |

Joshua Garcia  
361-649-4578

Office Phone  
830-780-3382

**“We Work For You”**